

Andachtsweise

Egid J. Jöchl

Flügelhorn 1/2

Tenorhorn 12

9

Flgh.

Tenh.

17

Flgh.

Tenh.

25

Flgh.

Tenh.

Andachtsweise

Egid J. Jöchl

1.,2. Flügelhorn

Andachtsweise

1.,2. Tenorhorn Bb

Egid J. Jöchl

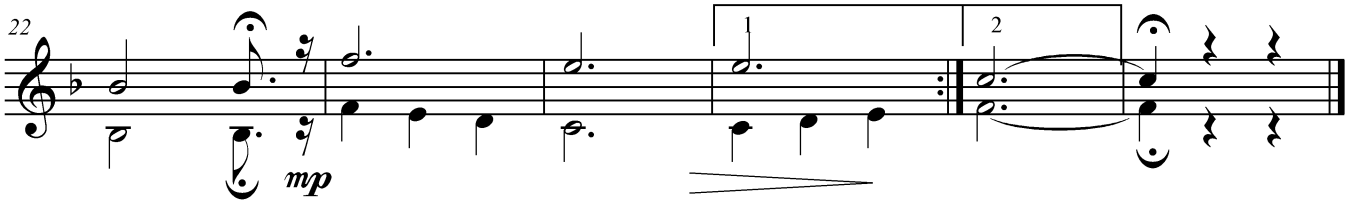
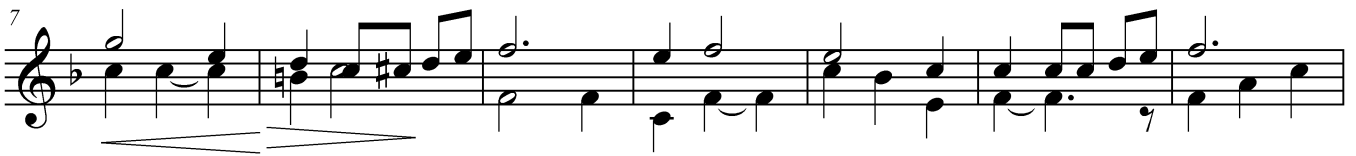

Andachtsweise

1.,2. Tenorhorn
(Posaune) in C

Egid J. Jöchl

Measures 1-6 of the Tenorhorn part. The music is in 3/4 time with a key signature of two flats (B-flat and E-flat). It begins with a piano (*p*) dynamic. The notation features a mix of quarter and eighth notes, with some notes marked with accents.

Measures 7-13 of the Tenorhorn part. The music continues with a mix of quarter and eighth notes. A crescendo hairpin is shown below the staff, indicating a gradual increase in volume. The dynamic is not explicitly labeled in this section.

Measures 14-21 of the Tenorhorn part. The music features a mix of quarter and eighth notes. The dynamic starts at mezzo-forte (*mf*) and increases to forte (*f*) by the end of the section. There are some rests and accents in this section.

Measures 22-28 of the Tenorhorn part. The music begins with a mezzo-piano (*mp*) dynamic. It features a mix of quarter and eighth notes, with some notes marked with accents. A first ending bracket is present over measures 25-26, and a second ending bracket is present over measures 27-28. A crescendo hairpin is shown below the staff.